

TUTORIAL

TUTORIAL DE FUNCIONALIDADE DO APLICATIVO THIN CLIENT MANAGER

THIN CLIENT BRASIL

Revisado em 09/2022

TUTORIAL

TUTORIAL DE FUNCIONALIDADE DO APLICATIVO THIN CLIENT MANAGER

1º Passo: Abra o “MctManagementTools” e clique com o botão direito do mouse no Thin Client selecionado e clique em **“Edit client configure”**”.

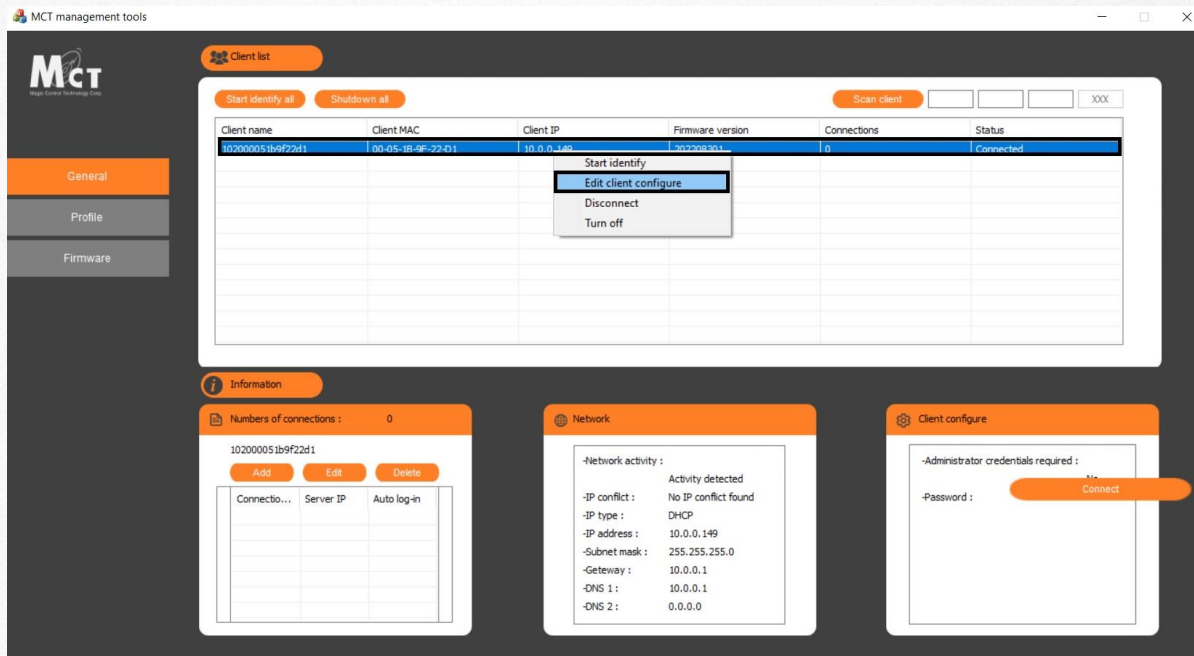

2º Passo: Seleccione **“Enable automatic login”** e clique em **“Create auto login”**”.

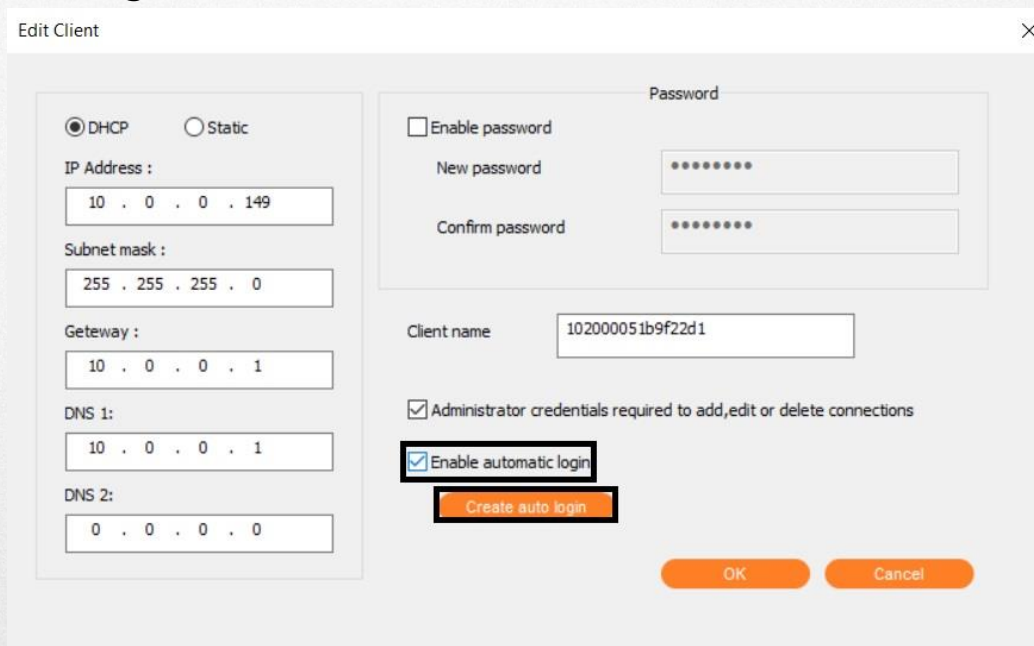

3º Passo: Selecione **“I accept the agreement”** e clique em **“Next >”**

Welcome to the add connection setup

This program will guide you through the following steps to complete adding new connections.
-Add connection
-Advanced settings
Choose 'I accept the agreement' and click 'Next' to continue, or 'Cancel' to exit the setup wizard.
Copyright 2018 MCT Corp. All rights reserved.
All trade names are registered trademarks of their respective owners.

I accept the agreement

I do not accept the agreement

< Back Next > Cancel Finish

4º Passo: Preencha os dados do servidor e usuário de acesso e **“Next >”**.

Add connection

Connection name
SERVER TESTE

IP address, computer name, or RD web access URL
10.0.0.123 Search

Backup server IP/Server name (Option...)
10.0.0.123 Search

User name
administrator

Password

< Back Next > Cancel Finish

5º Passo: Clique em **“Mirror”** para deixar apenas uma tela.

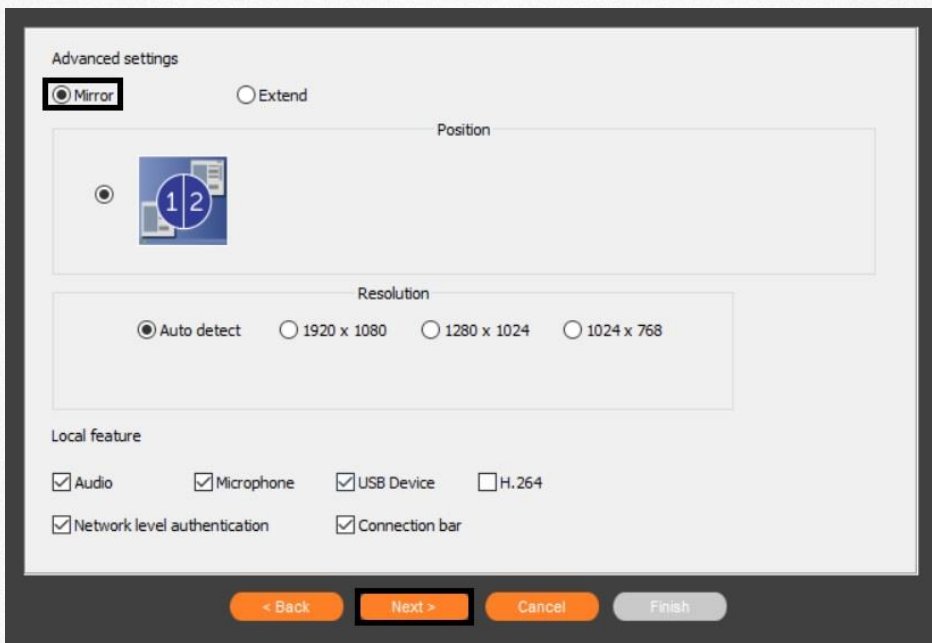

6º Passo: Clique em **“Extend”** para configurar extensão de tela.

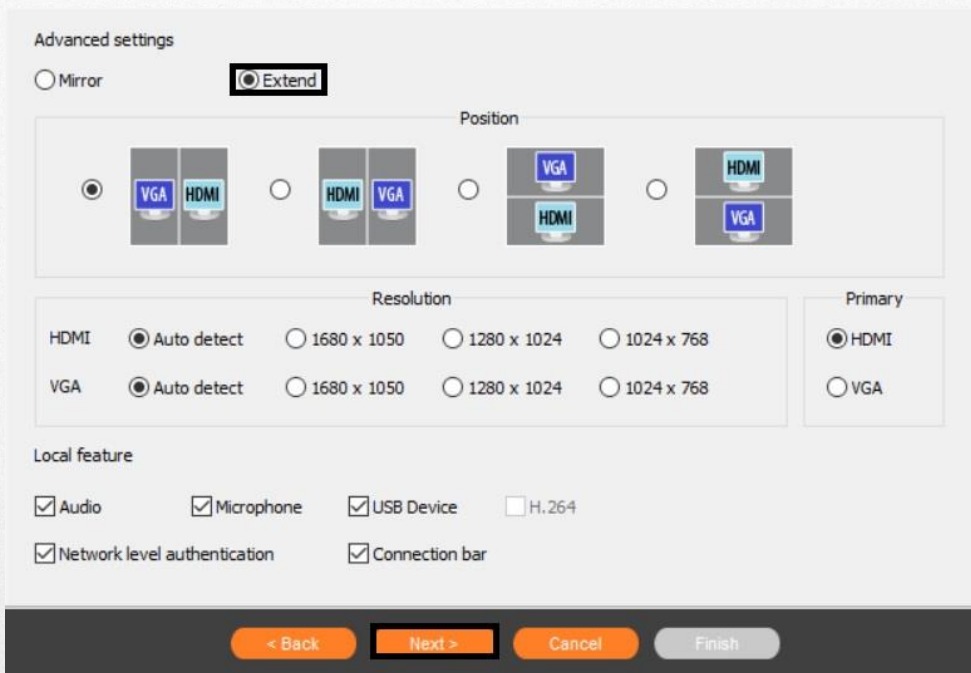

TUTORIAL

TUTORIAL DE FUNCIONALIDADE DO APLICATIVO THIN CLIENT MANAGER

7º Passo: Confira o **“Server name”** se está correto e clique em **“Finish”**.

- Enable printer
- Server name: 10.0.0.123
- Enable comport
- Navigation buttons: < Back, Next >, Cancel, and Finish (highlighted with a black border).

8º Passo: Clique em **“OK”**.

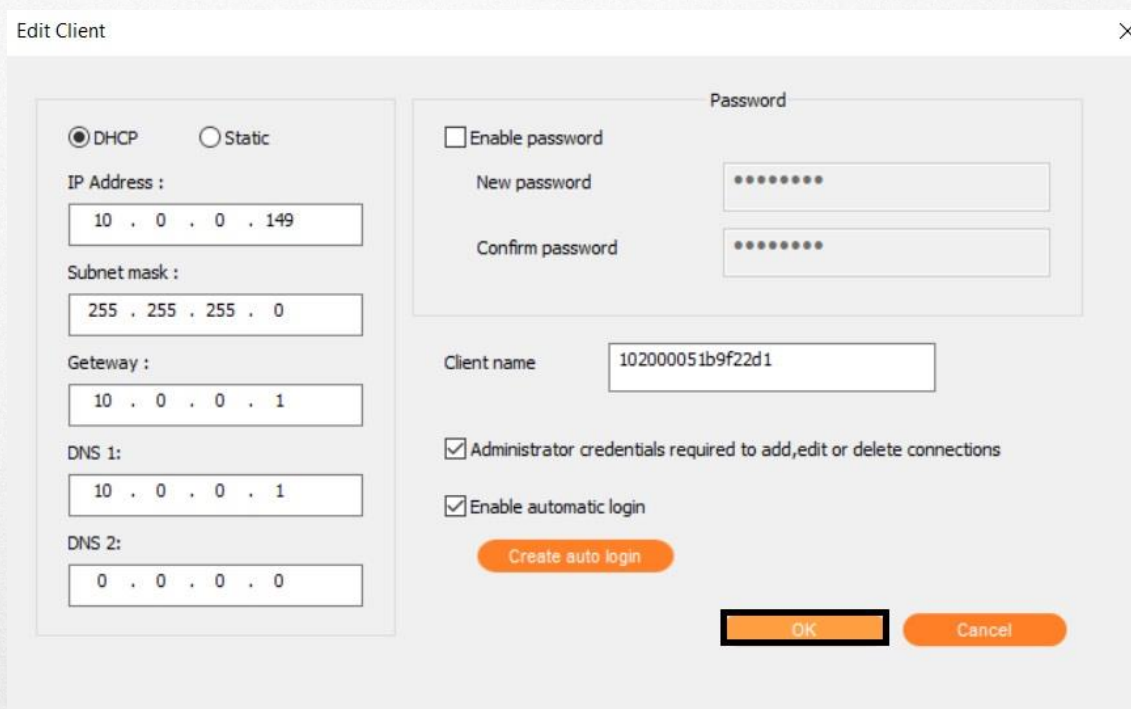

- Network settings: DHCP, Static. IP Address: 10 . 0 . 0 . 149, Subnet mask: 255 . 255 . 255 . 0, Gateway: 10 . 0 . 0 . 1, DNS 1: 10 . 0 . 0 . 1, DNS 2: 0 . 0 . 0 . 0.
- Password settings: Enable password. New password: [masked], Confirm password: [masked].
- Client name: 102000051b9f22d1
- Options: Administrator credentials required to add,edit or delete connections; Enable automatic login.
- Buttons: Create auto login, OK (highlighted with a black border), and Cancel.

9º Passo: Selecione o servidor na aba **“Numbers of connections”** e clique em **“Connect”**.

- Client list:** A table with columns for Client name, Client MAC, Client IP, Firmware version, Connections, and Status. The first row shows: Client name: 102000051b9f22d1, Client MAC: 00-05-1B-9F-22-D1, Client IP: 10.0.0.149, Firmware version: 202208301, Connections: 1, Status: Connected.
- Information:** A sub-panel titled 'Numbers of connections : 1' for client 102000051b9f22d1. It includes 'Add', 'Edit', and 'Delete' buttons. A table below has columns for 'Connecto...', 'Server IP', and 'Auto log-in'. The first row is highlighted with a blue selection bar and contains: 'autodiffasdf', '10.0.0.123', and 'Yes'.
- Network:** A panel showing network activity details: Activity detected, No IP conflict found, IP type: DHCP, IP address: 10.0.0.149, Subnet mask: 255.255.255.0, Gateway: 10.0.0.1, DNS 1: 10.0.0.1, DNS 2: 0.0.0.0.
- Client configure:** A panel with fields for '-Administrator credentials required:' and '-Password:'. A red 'Connect' button is highlighted over the password field.

TUTORIAL

TUTORIAL DE FUNCIONALIDADE DO APLICATIVO THIN CLIENT MANAGER

THIN CLIENT BRASIL

*Demais dúvidas, entre em contato:
suporte@thinclientbrasil.com
 [\(87\) 9 8109-5554](tel:(87)98109-5554)*